

ELEVATION A
1:50@A0



PRINCIPLE ELEVATION (B)
1:50@A0

NOTES

- All UPVC windows to be replaced with double glazed sliding sash hardwood frame windows.
- All render to be carefully removed. If the existing masonry requires protection and render needs to be replaced, Purex Heritage Lime Render (Patched) colour 700 - Sandy Earth or similar should be used. Under no circumstances should the masonry be sandblasted. If the masonry is sound then it may be possible to repair it and leave it on show.
- The scheme will be fitted throughout with a sprinkler system designed and installed in accordance with BS9251:2005.
- All SVP locations to be designed by a specialist designer.
- All floors to form a complete barrier to fire between flat compartments. All existing floors to be protected from the underside to a 60m fire resistance.

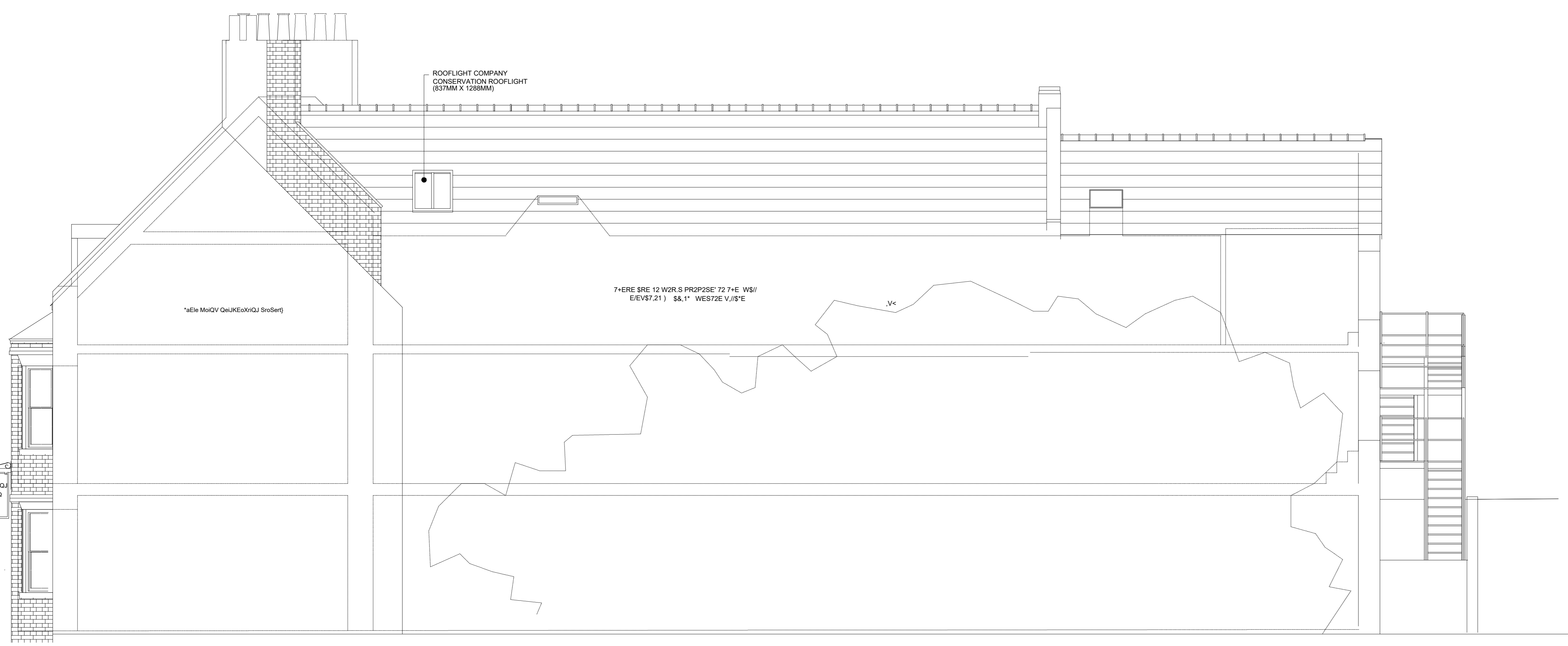

ELEVATION C
1:100@A0

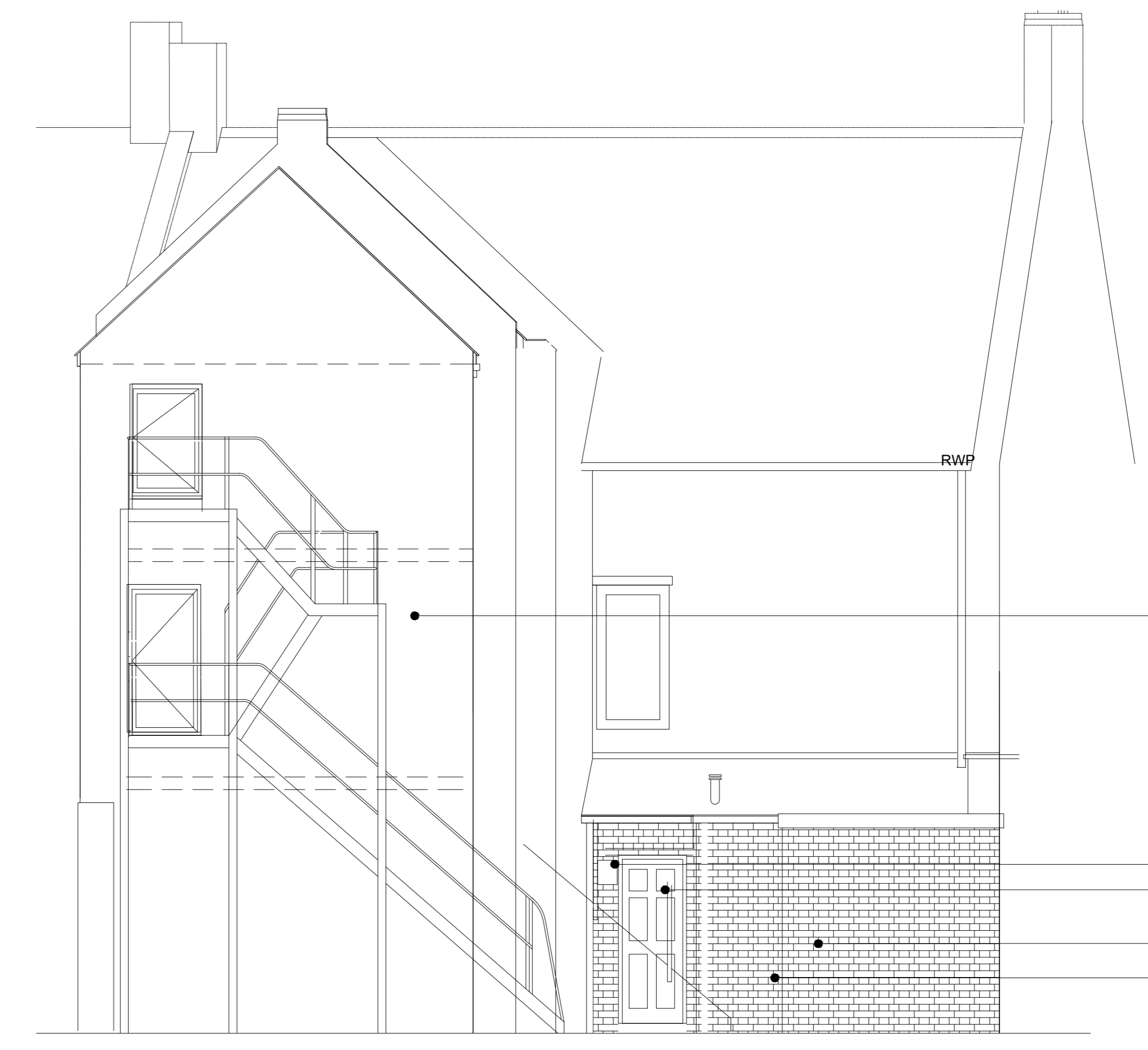

ELEVATION D
1:100@A0

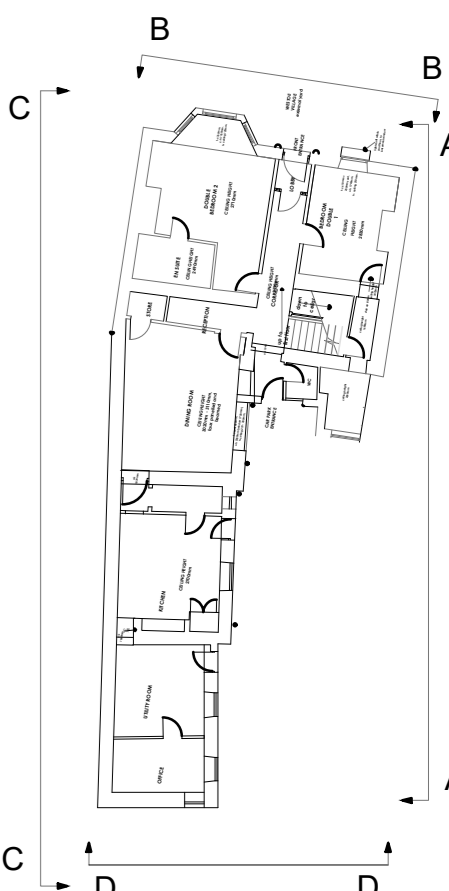

| Revision | Description | Date | By | Check |
|------------|--|----------|----|-------|
| S4 P01.06 | APARTMENT 1 BASEMENT BEDROOM WINDOW SHOWN TO PRINCIPLE ELEVATION (B) | 18/08/19 | GS | DB |
| S4 P01.05 | GROUND FLOOR EXTENSION (SOUTH) TO APARTMENT 1 OMITTED | 18/08/19 | GS | DB |
| S4 P01.04 | REVISIONS REQUIRED TO SUIT PLANNING APPLICATION COMMENTS | 18/08/19 | GS | DB |
| S4 P01.03 | SITE LAYOUT AMENDED TO SUIT PLANNING APPLICATION COMMENTS | 18/08/19 | GS | DB |
| S4 P01.02 | SITE LAYOUT AMENDED TO SUIT CLIENT COMMENTS | 18/08/19 | GS | DB |
| S4 P01.01 | SITE LAYOUT AMENDED TO SUIT PRE-APPLICATION COMMENTS | 18/08/19 | GS | DB |
| [S4] [P01] | 1. FIRST ISSUE FOR PLANNING | 18/08/19 | GS | DB |

BLAKE HOPKINSON ARCHITECTURE + DESIGN

BLAKE HOPKINSON ARCHITECTURE L.P. 0191 230202 www.bharchitecture.co.uk

BHA Project No: **REST36**

Project Name: **SIR WILLIAM FOX HOTEL 5 WESTOE VILLAGE SOUTH SHIELDS**

Drawing Title: **PROPOSED ELEVATIONS**

Model File Name: REST36-BHA-00-ZZ-M2-A-1500

Drawn By: **GS** Date Drawn: **18/08/19**

Checked By: **DB** Date Checked: **19/08/19**

Scale at A0: **AS INDICATED** Subplot: **S4** Revision: **P01.06**

File Name: **REST36-BHA-00-ZZ-DR-A-3010**

© Blake Hopkinson Architecture L.L.P.